

| | |
|--|--|
| Qty 1 Ref: 13.18RCAD Road Closure Ahead Only | |
| Qty 1 Ref: 2012 Start of temporary diversion route | |
| Qty 2 Ref: 517 Road closure on one side only ahead - right | |
| Qty 1 Ref: 517 Road closure on one side only ahead - left | |
| Qty 1 Ref: 518 Single file traffic | |
| Qty 3 Ref: 543 Traffic lights ahead | |
| Qty 2 Ref: 573 Diversion to straight left | |
| Qty 1 Ref: 610 Diversion left | |
| Qty 2 Ref: 610 Diversion right | |
| Qty 2 Ref: 645 End of road | |
| Qty 7 Ref: 701 Road works ahead | |
| Qty 2 Ref: 701GP-LS9 Notice of temporary road closure - Road Closed | |
| Qty 1 Ref: 701GP-LS9 Notice of temporary road closure - Road Ahead Closed | |
| Qty 2 Ref: 701 Notice of temporary road closure - Road Ahead Closed | |
| Qty 1 Ref: 705 Lane closure barrier | |

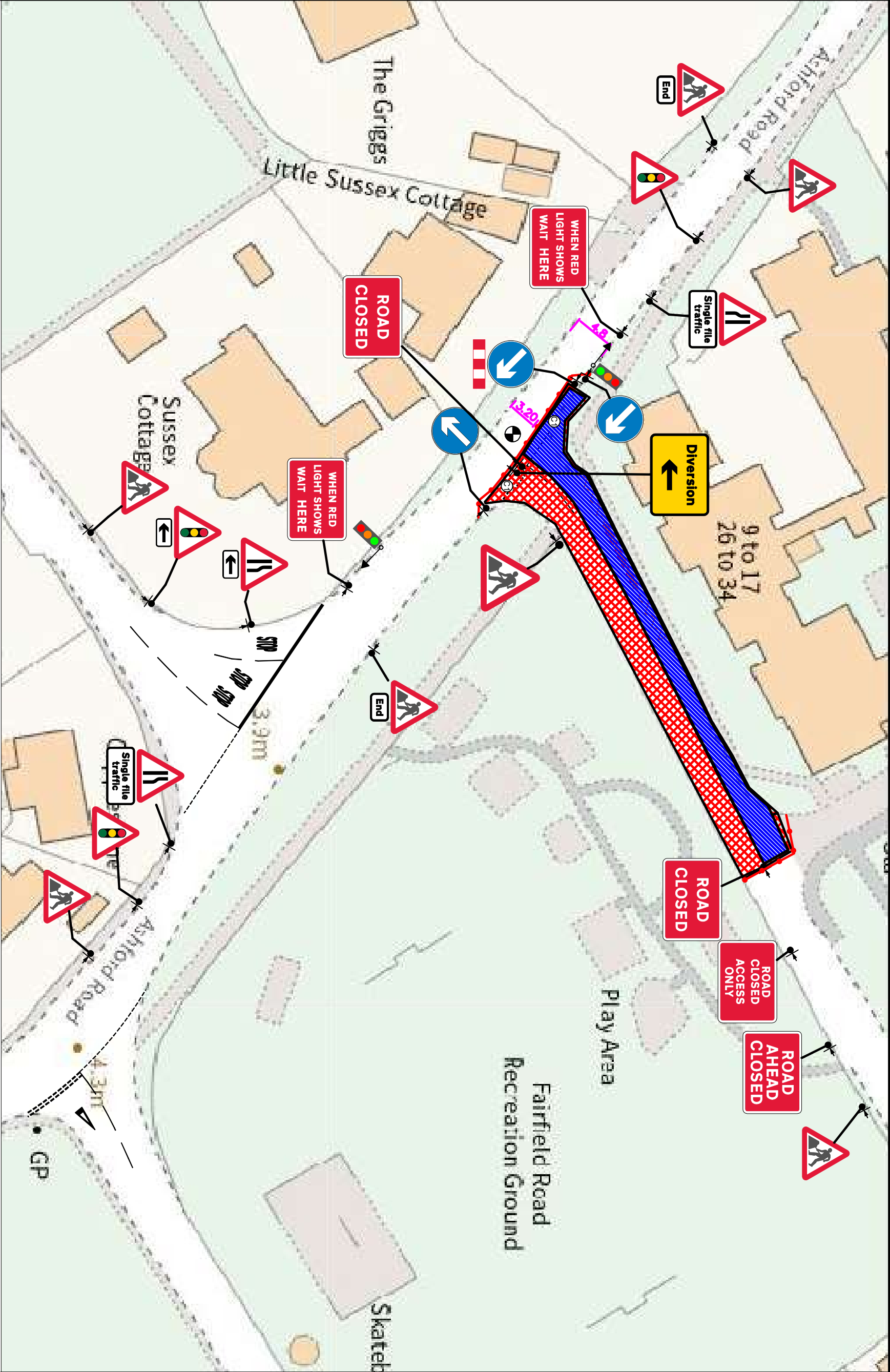

PHASE 1

PHASE 2

PHASE 3

PHASE 4

GO

RED SETTINGS (SECONDS)

GREEN SETTINGS (SECONDS)

18M

18M

DISTANCE FROM DATUM POINT TO WAIT HERE BOARDS.

Lane 1 Closure or Shuttle Lane

Speed of Road

Pedestrian Arrangements

W (footway width) 1.5m desirable minimum, 1.0m absolute minimum.
S (safety zone) 1.2m minimum (50mph or more), 0.5m (40mph or less)
P7018 signs may be mounted on pedestrian barrier.
Pedestrian barrier shall not be installed across a level crossing.
Additional lengths of barrier may be instructed, for example to fully surround excavations in an urban environment.

Layout P1
Footway unobstructed

SAFETY ZONE DIMENSIONS (S)

Permanent speed limit 30mph or less
Sideways safety zone 0.5m
Longways safety zone 0.5m
(Dimensions are minima)

KEY

Traffic sign

Traffic cone

Traffic signals to Diagram 3000.1

Working Space

Pedestrian Barrier

WTM
Phone
01303 258 277

Client.

JS

Checked by:
TG

Approved by:
TG

Drawn by:

Issue

Date

Walker Traffic Management

Rolle Lane jct with Ashford Road , New Romney
21, Rolle Lane, New Romney, Folkestone and Hythe District, Kent
TN28 8JP

2 Way Lights with Road Closure 1 of 3

Drawing No

WTM/2025/00245.1

Office of Origin

Lympne

Original drawing size A3 - NTS